



## Report on Intestinal Permeability Profile Using polyethylene glycol (PEG400)

Patient: (924)

Date of birth: 26 08 90

Referring physician:

Table of results:

date of report: 03 12.2020.

date of sample collection

Recovery in urine samples					
Fraction	Molecular weight (g/mol)	Dose (mg)	Recovered amount (mg)	Recovered amount (%)	Reference range (%)
6	282.17	186.69	34.30	18.4	13.0-30.0
7	326.19	392.40	111.18	28.3	15.0-32.0
8	370.22	512.32	184.81	36.1	15.0-35.0
9	414.25	528.87	184.84	34.9	15.0-35.0
10	458.27	471.26	145.60	30.9	15.0-35.0
11	502.3	367.85	88.33	24.0	12.5-35.0
12	546.33	249.25	39.58	15.9	10.0-35.0
13	590.35	144.62	15.64	10.8	5.0-35.0
14	634.38	69.57	5.60	8.1	2.0-35.0
total		2922.82	809.9		

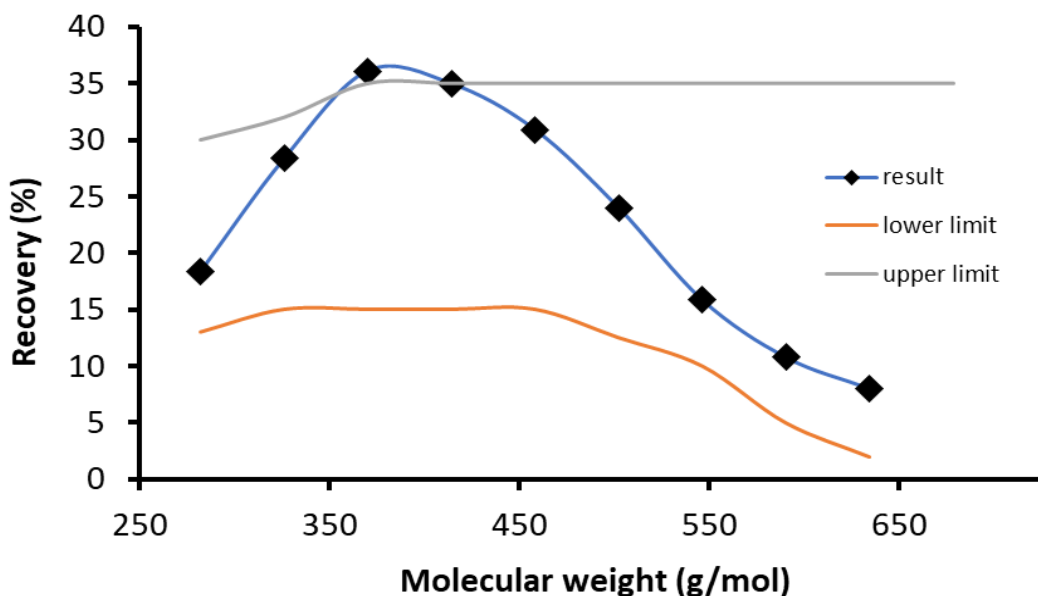

Lab reference:

**Comment:** Slightly increased intestinal permeability in low molecular sizes. High risk of allergies, inflammatory processes, autoimmune processes. Seek medical advice.

Validated by Dr. Tóth (56009) ICMNI Paleomedicina Hungary